

PLAN SHOWING THE PROPOSED CONSTRUCTION OF A HOUSE IN S.No.657/4c, AT PLOT No.3, GANAPATHY NAGAR, OF MADAMBAKKAM VILLAGE, TAMBARAM TALUK, KANCHEEPURAM DISTRICT.

STAIRCASE DETAILS		JOINERY DETAILS	
WIDTH	83 CM	D - DOOR	100 X 213 CM
RAISE	23 "	D ₁ - DOOR	91 X 213 "
TREAD	17 "	D ₂ - DOOR	76 X 213 "
COLOUR INDEX		W - WINDOW	137 X 137 "
PROPOSED	○	W ₁ - WINDOW	122 X 137 "
ROAD	●	W ₂ - WINDOW	91 X 76 "
BOUNDARY	⊙	V - VENTILATOR	61 X 45 "
		G/D - GRILL DOOR	100 X 213 "
		G/W - GRILL WINDOW	137 X 137 "

Area statement	sq.ft.	sq.mt.
Plot Area	2130	198
Plinth Area	686	64
Openspace	1444	134
F.S.I.0-32, Coverage 32%		

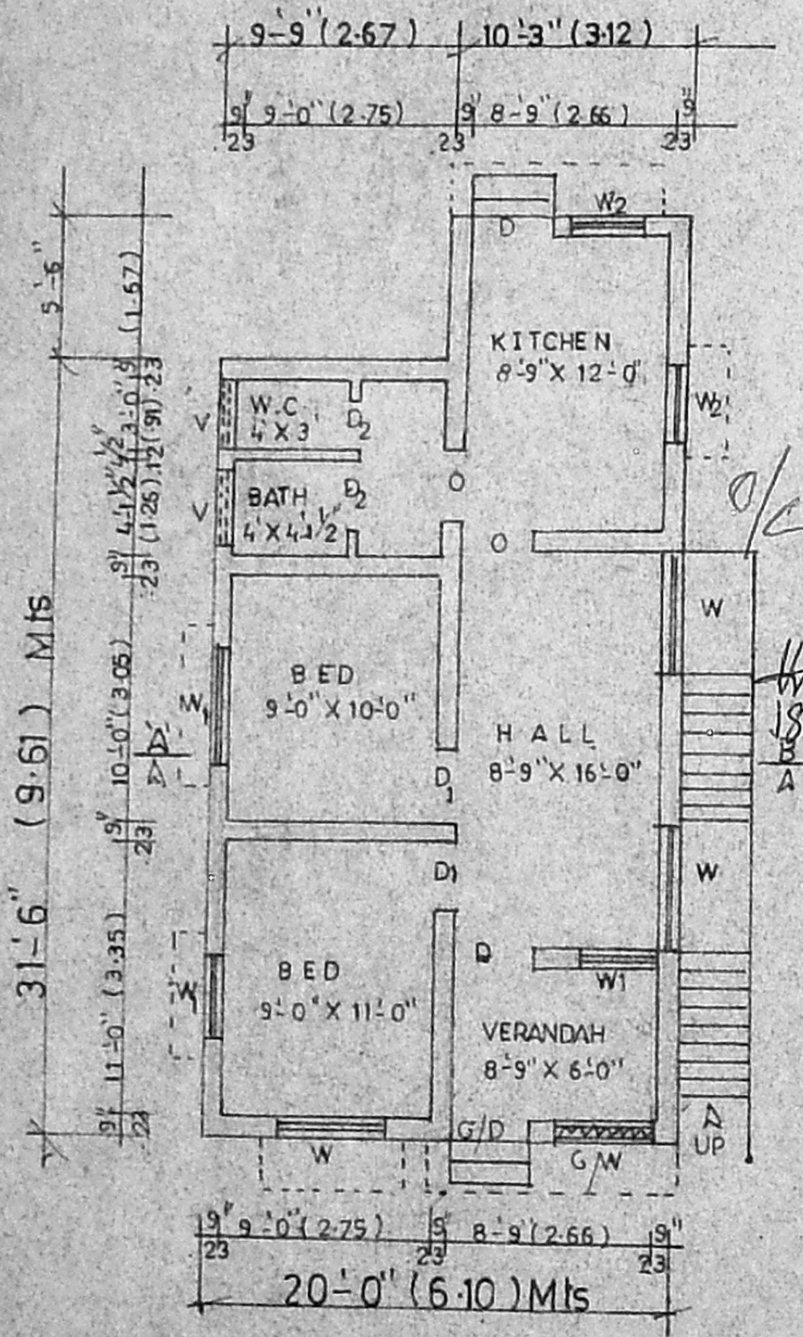
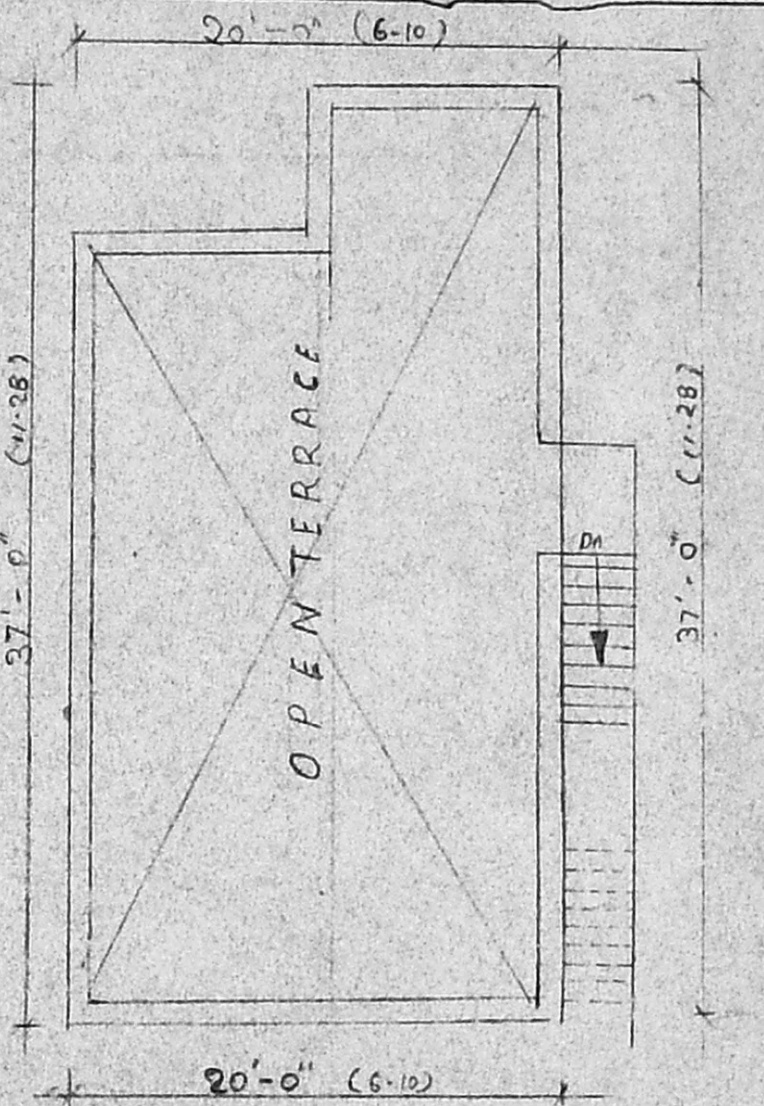
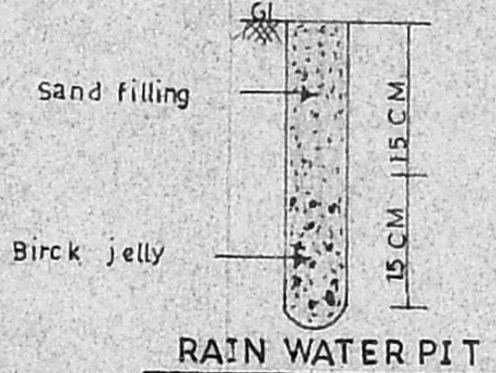
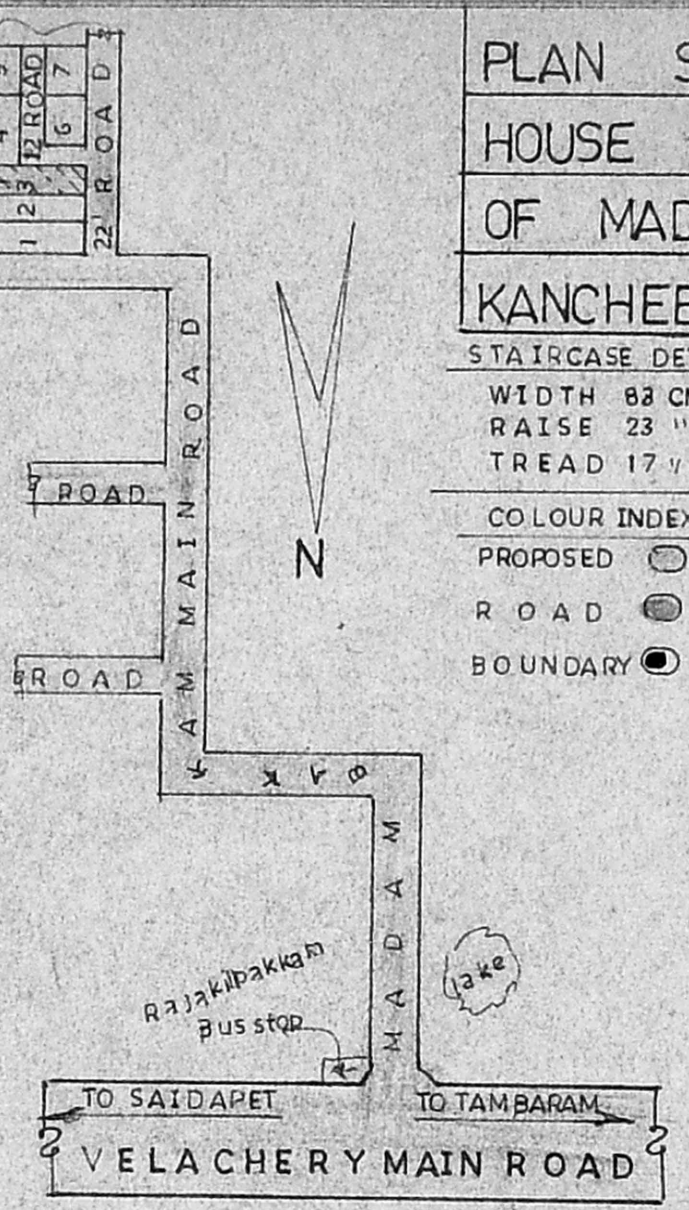
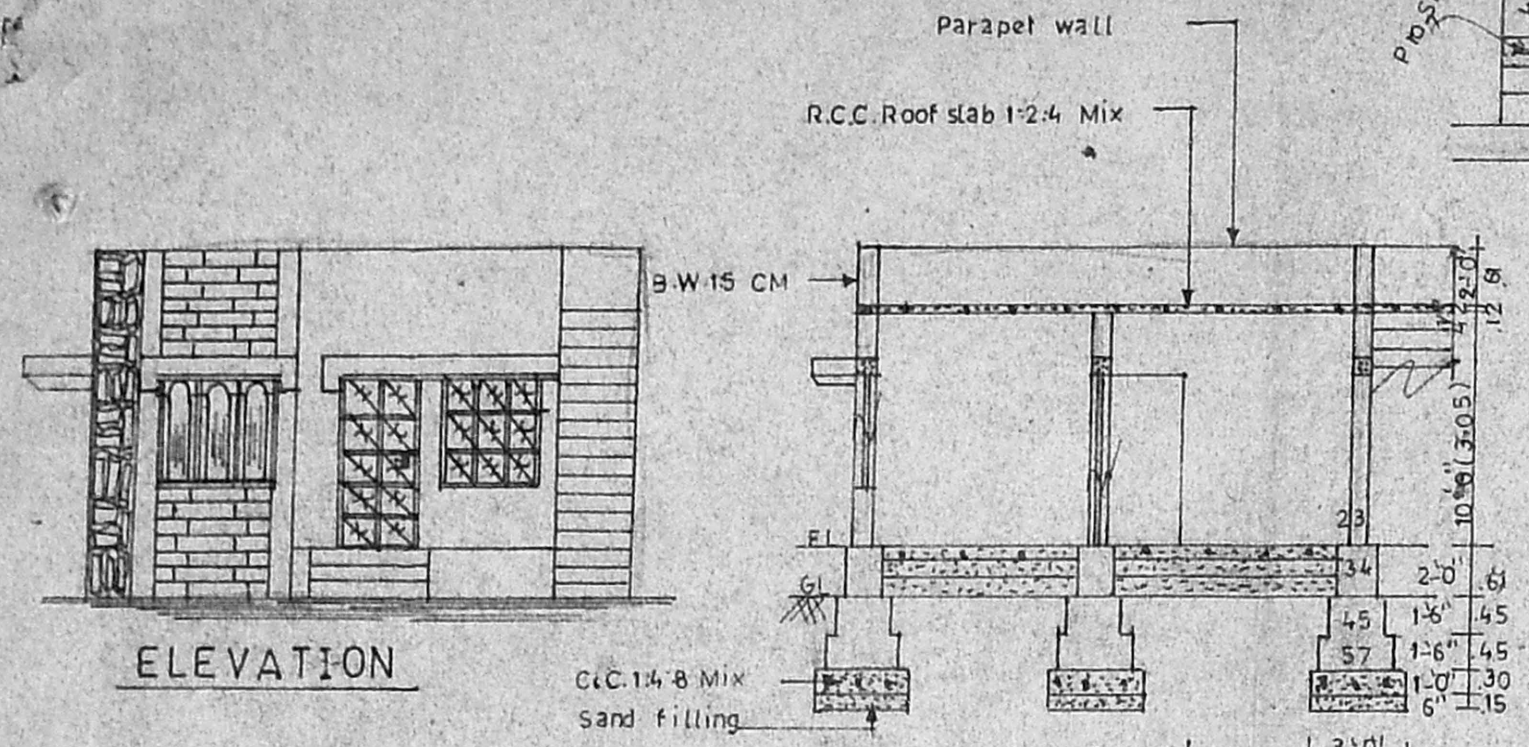

Planning Permit No. A/000644/130/2001
APPROVED
 SUBJECT TO THE CONDITIONS IN THIS OFFICE LETTER.
 No. A/37147/2000 Date 18-08-2001 (9.15) Mts
 MEMBER SECRETARY
 CHENNAI METROPOLITAN DEVELOPMENT AUTHORITY
 CHENNAI - 600 008.

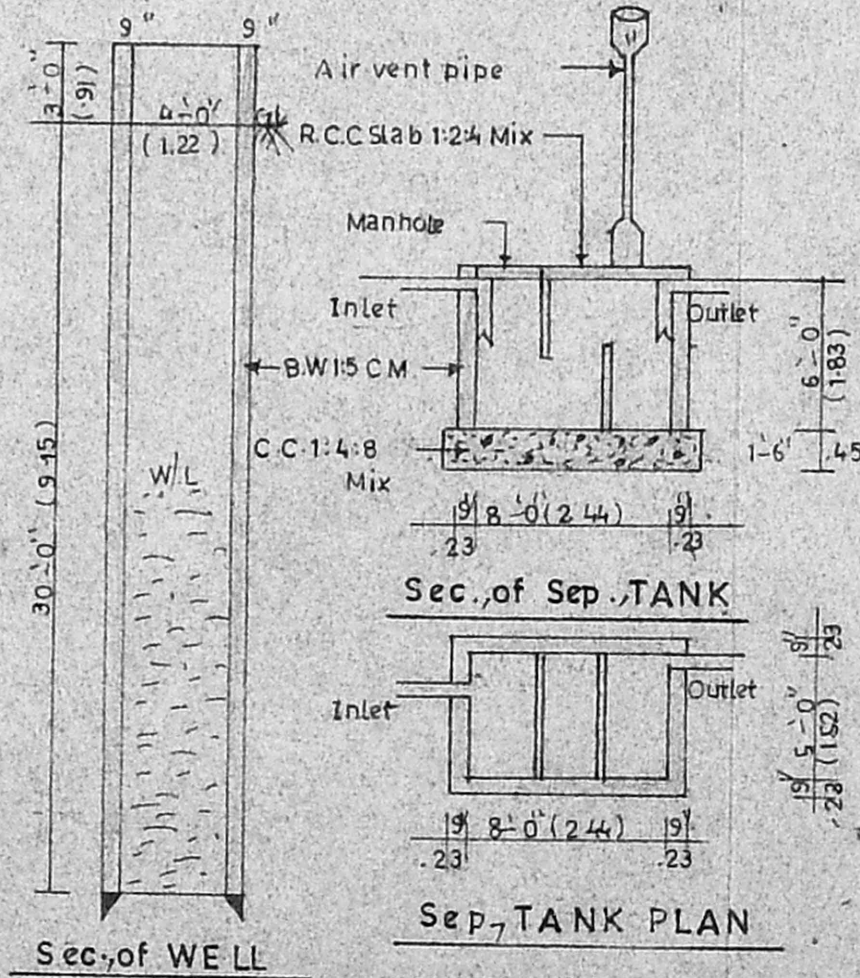
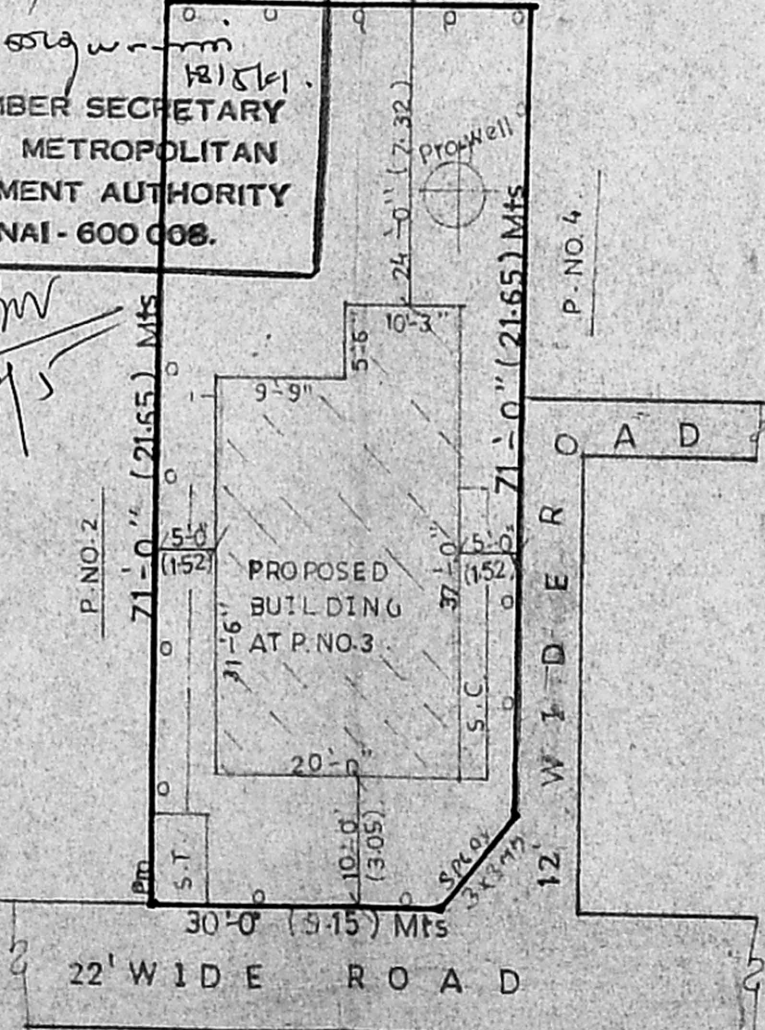

PLAN

(Scale 1:100)

SITE PLAN

(Scale 1:200)

OPEN TERRACE PLAN

OWNER SIGNATURE

P. RAGHU
 Consulting Engineer, Licensed Surveyor
 TAMBARAM MUNICIPALITY, L.No.26786/89,
 MADAMBAKKAM MUNICIPALITY, R.No.3422/93,
 MADAMBAKKAM MUNICIPALITY, K.No.3597/2000,
 OFFICE: SREE BALAJI DESIGNS,
 243 & 170A, Velachery Road, Selayur, Chennai - 71,
 PHONE: No.237 7226, & 239 3090

LICENSED SURVEYOR